

BOUNDARY MAP OF  
IMPROVEMENT AREAS A, B, AND C  
POWAY UNIFIED SCHOOL DISTRICT  
COMMUNITY FACILITIES DISTRICT NO. 6  
(4S RANCH)  
SAN DIEGO COUNTY  
STATE OF CALIFORNIA

(1) Filed in the office of the Secretary to the Board of Education this 16th day of SEPT., 2002

*[Signature]*  
Secretary of the Board of Education

(2) I hereby certify that the within map showing the designated Improvement Areas of Community Facilities District No. 6, San Diego County, State of California, was approved by the Board of Education at a regular meeting thereof, held on this 16th day of SEPT., 2002, by its Resolution No. \_\_\_\_\_

*[Signature]*  
Secretary of the Board of Education

(3) Filed this 16th day of OCTOBER, 2002, at the hour of 9:43 o'clock A.M., in Book 36 of Maps of Assessment and Community Facilities Districts at page 42 and as Instrument No. 044447, in the office of the County Recorder of San Diego County, State of California.

*[Signature]*  
County Recorder of San Diego County

LEGEND

	Improvement Area Boundary
	Assessor Parcel Line
	Assessor Parcel Number
	Improvement Area A
	Improvement Area B
	Improvement Area C

Reference is hereby made to the Assessor maps of the County of San Diego for an exact description of the lines and dimensions of each lot and parcel.

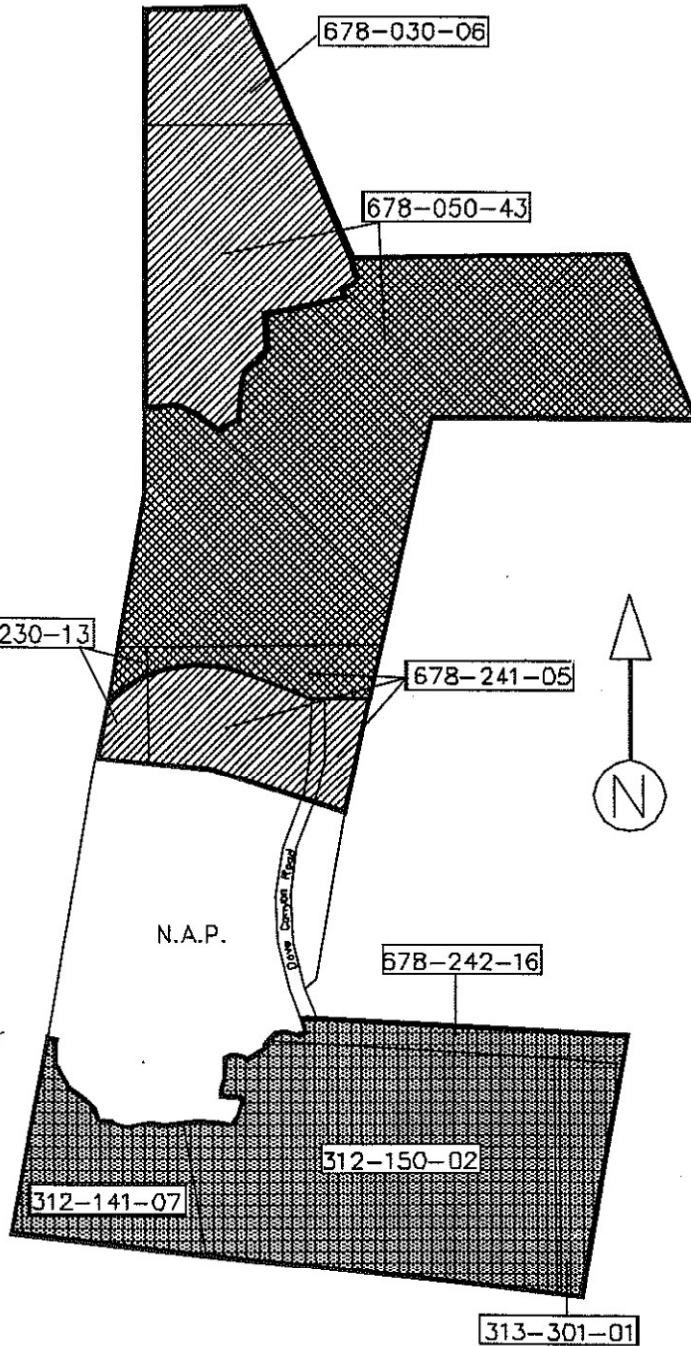

EXHIBIT "A"  
 LEGAL DESCRIPTION OF  
 IMPROVEMENT AREA B OF  
 POWAY UNIFIED SCHOOL DISTRICT  
 COMMUNITY FACILITIES DISTRICT NO. 6

THAT PORTION OF RANCHO SAN BERNARDO, ACCORDING TO MAP THEREOF RECORDED IN BOOK 2, PAGE 462 OF PATENTS, IN THE OFFICE OF THE COUNTY RECORDER OF SAN DIEGO COUNTY, TOGETHER WITH A PORTION OF SECTIONS 17, 19 AND 20, TOWNSHIP 13 SOUTH, RANGE 2 WEST, SAN BERNARDINO MERIDIAN ACCORDING TO THE OFFICIAL PLAT THEREOF, ALL AS SHOWN ON RECORD OF SURVEY NO. 15488 FILED IN THE OFFICE OF THE COUNTY RECORDER OF SAN DIEGO COUNTY APRIL 24, 1997, ALL IN THE COUNTY OF SAN DIEGO, STATE OF CALIFORNIA DESCRIBED AS FOLLOWS:

COMMENCING THE WESTERLY TERMINUS OF A LINE THAT BEARS SOUTH 89°49'06" WEST, 3564.28 FEET ON THE NORTHERLY LINE OF SAID RECORD OF SURVEY NO. 15488; THENCE ALONG SAID NORTHERLY LINE, NORTH 89°49'06" EAST, 70.23 FEET TO THE TRUE POINT OF BEGINNING; THENCE CONTINUING NORTH 89°49'06" EAST, 3494.05 FEET TO AN ANGLE POINT ON SAID NORTH LINE; THENCE ALONG THE MOST EASTERLY LINE OF SAID RECORD OF SURVEY, SOUTH 23°10'12" EAST, 2316.22 FEET TO AN ANGLE POINT ON SAID EASTERLY LINE; THENCE ALONG SAID EASTERLY LINE, NORTH 89°54'20" WEST, 3423.87 FEET; THENCE ALONG SAID EASTERLY LINE, SOUTH 12°20'39" WEST, 3439.76 FEET TO THE BEGINNING OF A NON-TANGENT CURVE CONCAVE NORTHERLY HAVING A RADIUS OF 908.00 FEET, A RADIAL TO SAID CURVE BEARS SOUTH 12°02'58" EAST; THENCE LEAVING SAID EASTERLY LINE, WESTERLY 129.07 FEET ALONG SAID CURVE THROUGH A CENTRAL ANGLE OF 08°08'39"; THENCE SOUTH 86°05'41" WEST, 19.41 FEET TO THE BEGINNING OF A CURVE CONCAVE NORTHERLY HAVING A RADIUS OF 944.00 FEET; THENCE WESTERLY 359.28 FEET ALONG SAID CURVE THROUGH A CENTRAL ANGLE OF 21°48'22" TO THE BEGINNING OF A COMPOUND CURVE CONCAVE NORTHERLY HAVING A RADIUS OF 1038.00 FEET, A RADIAL TO SAID CURVE BEARS SOUTH 17°53'17" WEST; THENCE WESTERLY 303.90 FEET ALONG SAID CURVE THROUGH A CENTRAL ANGLE OF 16°46'29"; THENCE NORTH 55°20'14" WEST, 32.66 FEET; THENCE SOUTH 34°39'46" WEST, 52.00 FEET; THENCE NORTH 55°20'14" WEST, 884.05 FEET TO THE BEGINNING OF A CURVE CONCAVE SOUTHERLY HAVING A RADIUS OF 1200.00 FEET; THENCE WESTERLY 1283.40 FEET ALONG SAID CURVE THROUGH A CENTRAL ANGLE OF 61°16'40"; THENCE NORTH 89°27'29" WEST, 589.76 FEET TO THE WESTERLY LINE OF SAID RECORD OF SURVEY; THENCE ALONG SAID WESTERLY LINE, NORTH 12°04'44" EAST, 1338.03 FEET; THENCE NORTH 27°22'10" EAST, 317.68 FEET; THENCE NORTH 62°37'50" WEST, 86.85 FEET; THENCE NORTH 12°04'44" EAST, 31.38 FEET; THENCE NORTH 00°26'21" EAST, 977.88 FEET; THENCE NORTH 00°12'51" EAST, 735.29 FEET; THENCE LEAVING SAID WEST LINE, NORTH 86°05'26" EAST, 240.98 FEET; THENCE SOUTH 83°39'28" EAST, 124.88 FEET; THENCE SOUTH 67°45'42" EAST, 109.26 FEET; THENCE SOUTH 53°51'20" EAST, 148.00 FEET; THENCE SOUTH 46°01'17" EAST, 185.26 FEET; THENCE SOUTH 54°38'03" EAST, 388.97 FEET; THENCE SOUTH 63°26'51" EAST, 102.79 FEET; THENCE NORTH 53°26'59" EAST, 177.41 FEET; THENCE NORTH 39°49'28" EAST, 71.78 FEET; THENCE NORTH 08°49'04" EAST, 330.08 FEET; THENCE NORTH 35°33'32" EAST, 197.64 FEET; THENCE NORTH 14°02'57" EAST, 125.24 FEET; THENCE NORTH 04°02'51" EAST, 155.30 FEET; THENCE NORTH 12°29'11" WEST, 106.71 FEET; THENCE NORTH 74°35'24" EAST, 147.16 FEET; THENCE NORTH 86°59'00" EAST, 108.65 FEET; THENCE NORTH 86°42'16" EAST, 49.41 FEET; THENCE NORTH 84°01'40" EAST, 48.59 FEET; THENCE NORTH 80°48'58" EAST, 48.59 FEET; THENCE NORTH 78°17'51" EAST, 49.52 FEET; THENCE NORTH 78°06'50" EAST, 712.29 FEET; THENCE NORTH 11°53'10" WEST, 55.90 FEET; THENCE NORTH 78°06'50" EAST, 91.79 FEET; THENCE NORTH 23°17'49" EAST, 97.46 FEET; THENCE NORTH 61°18'46" EAST, 58.45 FEET; THENCE NORTH 46°55'53" EAST, 51.81 FEET; THENCE NORTH 14°13'03" EAST, 49.71 FEET; THENCE NORTH 34°35'32" WEST, 85.47 FEET; THENCE NORTH 10°29'03" WEST, 310.63 TO THE TRUE POINT OF BEGINNING.

EXHIBIT "B"  
LEGAL DESCRIPTION OF  
IMPROVEMENT AREA C OF  
POWAY UNIFIED SCHOOL DISTRICT  
COMMUNITY FACILITIES DISTRICT NO. 6

THAT PORTION OF RANCHO SAN BERNARDO, ACCORDING TO MAP THEREOF RECORDED IN BOOK 2, PAGE 462 OF PATENTS, IN THE OFFICE OF THE COUNTY RECORDER OF SAN DIEGO COUNTY, TOGETHER WITH A PORTION OF SECTIONS 17 AND 20, TOWNSHIP 13 SOUTH, RANGE 2 WEST, SAN BERNARDINO MERIDIAN ACCORDING TO THE OFFICIAL PLAT THEREOF, ALL AS SHOWN ON RECORD OF SURVEY NO. 15488 FILED IN THE OFFICE OF THE COUNTY RECORDER OF SAN DIEGO COUNTY APRIL 24, 1997, ALL IN THE COUNTY OF SAN DIEGO, STATE OF CALIFORNIA DESCRIBED AS FOLLOWS:

BEGINNING AT THE WESTERLY TERMINUS OF A LINE THAT BEARS SOUTH 89°49'06" WEST, 3564.28 FEET ON THE NORTHERLY LINE OF SAID RECORD OF SURVEY NO. 15488; THENCE ALONG SAID NORTHERLY LINE, NORTH 89°49'06" EAST, 70.23 FEET; THENCE LEAVING SAID NORTHERLY LINE, SOUTH 10°29'03" EAST, 310.63 FEET; THENCE SOUTH 34°35'32" EAST, 85.47 FEET; THENCE SOUTH 14°13'03" WEST, 49.71 FEET; THENCE SOUTH 46°55'53" WEST, 51.81 FEET; THENCE SOUTH 61°18'46" WEST, 58.45 FEET; THENCE SOUTH 23°17'49" WEST, 97.46 FEET; THENCE SOUTH 78°06'50" WEST, 91.79 FEET; THENCE SOUTH 11°53'10" EAST, 55.90 FEET; THENCE SOUTH 78°06'50" WEST, 712.29 FEET; THENCE SOUTH 78°17'51" WEST, 49.52 FEET; THENCE SOUTH 80°48'58" WEST, 48.59 FEET; THENCE SOUTH 84°01'40" WEST, 48.59 FEET; THENCE SOUTH 86°42'16" WEST, 49.41 FEET; THENCE SOUTH 86°59'00" WEST, 108.65 FEET; THENCE SOUTH 74°35'24" WEST, 147.16 FEET; THENCE SOUTH 12°29'11" EAST, 106.71 FEET; THENCE SOUTH 04°02'51" WEST, 155.30 FEET; THENCE SOUTH 14°02'57" WEST, 125.24 FEET; THENCE SOUTH 35°33'32" WEST, 197.64 FEET; THENCE SOUTH 08°49'04" WEST, 330.08 FEET; THENCE SOUTH 39°49'28" WEST, 71.78 FEET; THENCE SOUTH 53°28'59" WEST, 177.41 FEET; THENCE NORTH 63°26'51" WEST, 102.79 FEET; THENCE NORTH 54°38'03" WEST, 388.97 FEET; THENCE NORTH 46°01'17" WEST, 185.26 FEET; THENCE NORTH 53°51'20" WEST, 148.00 FEET; THENCE NORTH 67°45'42" WEST, 109.26 FEET; THENCE NORTH 83°39'28" WEST, 124.88 FEET; THENCE SOUTH 86°05'26" WEST, 240.98 FEET TO THE WEST LINE OF SAID RECORD OF SURVEY; THENCE ALONG SAID WEST LINE, NORTH 00°12'51" EAST, 1900.02 FEET; THENCE NORTH 00°10'15" EAST, 2639.89 FEET TO THE NORTH LINE OF SAID RECORD OF SURVEY; THENCE ALONG SAID NORTH LINE, NORTH 89°55'08" EAST, 1311.43 FEET TO SAID EAST LINE OF SAID RECORD OF SURVEY, THENCE SOUTH 23°10'44" EAST, 3450.07 TO THE POINT OF BEGINNING.

THAT PORTION OF RANCHO SAN BERNARDO, ACCORDING TO MAP THEREOF RECORDED IN BOOK 2, PAGE 462 OF PATENTS, IN THE OFFICE OF THE COUNTY RECORDER OF SAN DIEGO COUNTY, TOGETHER WITH A PORTION OF SECTIONS 20, 29 AND 30, TOWNSHIP 13 SOUTH, RANGE 2 WEST, SAN BERNARDINO MERIDIAN ACCORDING TO THE OFFICIAL PLAT THEREOF, ALL AS SHOWN ON RECORD OF SURVEY NO. 15488 FILED IN THE OFFICE OF THE COUNTY RECORDER OF SAN DIEGO COUNTY APRIL 24, 1997, ALL IN THE COUNTY OF SAN DIEGO, STATE OF CALIFORNIA DESCRIBED AS FOLLOWS:

(Continued Sheet 4 of 5)

EXHIBIT "B"  
 LEGAL DESCRIPTION OF  
 IMPROVEMENT AREA C OF  
 POWAY UNIFIED SCHOOL DISTRICT  
 COMMUNITY FACILITIES DISTRICT NO. 6

BEGINNING AT THE NORTHWEST CORNER OF COUNTY OF SAN DIEGO TRACT NO. 5066-1 ACCORDING TO MAP THEREOF NO. 13905 RECORDED DECEMBER 17, 1999 AS DOCUMENT NO. 1999-818864 OF OFFICIAL RECORDS BEING A POINT ON THE WESTERLY LINE OF SAID RECORD OF SURVEY NO. 15488; THENCE ALONG THE WEST LINE OF SAID RECORD OF SURVEY NO. 15488, NORTH 12°07'32" EAST, 708.31 FEET; THENCE LEAVING SAID WEST LINE, SOUTH 89°27'29" EAST, 585.16 FEET TO THE BEGINNING OF A NON-TANGENT CURVE CONCAVE SOUTHERLY HAVING A RADIUS OF 1200.00 FEET, A RADIAL LINE TO SAID POINT BEARS NORTH 26°36'54" WEST; THENCE EASTERLY 1283.40 FEET ALONG SAID CURVE THROUGH A CENTRAL ANGLE OF 61°16'40"; THENCE SOUTH 55°20'14" EAST, 884.05 FEET TO A POINT ON THE RIGHT OF WAY LINE OF RANCHO BERNARDO ROAD AS DEDICATED PER SAID MAP NO. 13905; THENCE ALONG SAID RIGHT OF WAY, SOUTH 34°39'46" WEST, 198.73 FEET; THENCE SOUTH 89°30'09" EAST, 255.61 FEET TO A POINT ON A CURVE CONCAVE NORTHERLY HAVING A RADIUS OF 953.00 FEET, A RADIAL LINE TO SAID POINT BEARS SOUTH 27°19'17" WEST; THENCE EASTERLY 112.46 FEET ALONG SAID CURVE THROUGH A CENTRAL ANGLE OF 06°45'41" TO THE BEGINNING OF A REVERSE CURVE CONCAVE SOUTHWESTERLY HAVING A RADIUS OF 20.00 FEET, A RADIAL LINE TO SAID POINT BEARS NORTH 20°33'36" EAST; THENCE SOUTHEASTERLY 29.94 FEET ALONG SAID CURVE THROUGH A CENTRAL ANGLE OF 85°46'03" TO THE WEST LINE OF DOVE CANYON ROAD AS DEDICATED PER SAID MAP NO. 13905; THENCE ALONG SAID RIGHT OF WAY LINE, SOUTH 16°19'39" WEST, 661.62 FEET TO THE BEGINNING OF A CURVE CONCAVE WESTERLY HAVING A RADIUS OF 1742.00 FEET; THENCE SOUTHERLY 330.37 FEET ALONG SAID CURVE THROUGH A CENTRAL ANGLE OF 10°51'58"; THENCE SOUTH 27°11'37" WEST, 154.04 FEET TO THE BEGINNING OF A NON-TANGENT CURVE HAVING A RADIUS OF 100.00 FEET, A RADIAL TO SAID POINT BEARS NORTH 12°03'45" WEST; THENCE SOUTHWESTERLY 35.07 FEET ALONG SAID CURVE THROUGH A CENTRAL ANGLE OF 20°05'46" TO A POINT ON THE NORTH LINE OF CAMINO DEL NORTE AS DEDICATED PER SAID MAP NO. 13905; THENCE ALONG SAID RIGHT OF WAY LINE, NORTH 62°11'14" WEST, 248.51 FEET; THENCE NORTH 63°05'55" WEST, 440.06 FEET; THENCE NORTH 82°11'14" WEST, 292.56 FEET TO THE BEGINNING OF A CURVE CONCAVE SOUTHERLY HAVING A RADIUS OF 1861.00 FEET; THENCE WESTERLY 232.36 FEET ALONG SAID CURVE THROUGH A CENTRAL ANGLE OF 07°09'14" TO THE BEGINNING OF A REVERSE CURVE CONCAVE NORTHEASTERLY HAVING A RADIUS OF 20.00 FEET, A RADIAL TO SAID POINT BEARS SOUTH 20°39'32" WEST; THENCE NORTHWESTERLY 31.07 FEET ALONG SAID CURVE THROUGH A CENTRAL ANGLE OF 89°00'40"; THENCE NORTH 19°40'12" EAST, 204.88 FEET; THENCE NORTH 70°19'48" WEST, 87.00 FEET; THENCE SOUTH 19°40'12" WEST, 208.97 FEET TO THE BEGINNING OF A CURVE CONCAVE NORTHWESTERLY HAVING A RADIUS OF 20.00 FEET; THENCE SOUTHWESTERLY 30.41 FEET ALONG SAID CURVE THROUGH A CENTRAL ANGLE OF 87°07'09" TO THE BEGINNING OF A REVERSE CURVE CONCAVE SOUTHERLY HAVING A RADIUS OF 1861.00 FEET, A RADIAL TO SAID POINT BEARS NORTH 16°47'21" EAST; THENCE WESTERLY 252.39 FEET ALONG SAID CURVE THROUGH A CENTRAL ANGLE OF 07°46'14"; THENCE NORTH 80°58'53" WEST, 597.83 FEET TO THE BEGINNING OF A CURVE CONCAVE NORTHERLY HAVING A RADIUS OF 1439.00 FEET; THENCE WESTERLY 311.41 FEET ALONG SAID CURVE THROUGH A CENTRAL ANGLE OF 12°23'57"; THENCE NORTH 68°34'56" WEST, 208.46 FEET TO THE BEGINNING OF A CURVE CONCAVE NORTHEASTERLY HAVING A RADIUS OF 92.00 FEET; THENCE NORTHWESTERLY 35.85 FEET ALONG SAID CURVE THROUGH A CENTRAL ANGLE OF 22°19'36"; THENCE NORTH 12°04'21" EAST, 44.61 FEET TO THE BEGINNING OF A CURVE CONCAVE EASTERLY HAVING A RADIUS OF 1148.00 FEET; THENCE NORTHERLY 240.13 FEET ALONG SAID CURVE THROUGH A CENTRAL ANGLE OF 11°59'05"; THENCE NORTH 65°56'34" WEST, 73.86 FEET TO THE TRUE POINT OF BEGINNING.

(Continued Sheet 5 of 5)

EXHIBIT "B"  
 LEGAL DESCRIPTION OF  
 IMPROVEMENT AREA C OF  
 POWAY UNIFIED SCHOOL DISTRICT  
 COMMUNITY FACILITIES DISTRICT NO. 6

THAT PORTION OF RANCHO SAN BERNARDO, ACCORDING TO MAP THEREOF RECORDED IN BOOK 2, PAGE 462 OF PATENTS, IN THE OFFICE OF THE COUNTY RECORDER OF SAN DIEGO COUNTY, TOGETHER WITH A PORTION OF SECTION 29 TOWNSHIP 13 SOUTH, RANGE 2 WEST, SAN BERNARDINO MERIDIAN ACCORDING TO THE OFFICIAL PLAT THEREOF, ALL AS SHOWN ON RECORD OF SURVEY NO. 15488 FILED IN THE OFFICE OF THE COUNTY RECORDER OF SAN DIEGO COUNTY APRIL 24, 1997, ALL IN THE COUNTY OF SAN DIEGO, STATE OF CALIFORNIA DESCRIBED AS FOLLOWS:

COMMENCING AT THE WESTERLY TERMINUS OF A LINE THAT BEARS NORTH  $89^{\circ}54'20''$  WEST, 3423.87 FEET ON THE SOUTHERLY LINE OF SAID RECORD OF SURVEY NO. 15488; THENCE ALONG THE EASTERLY LINE OF SAID RECORD OF SURVEY NO. 15488, SOUTH  $12^{\circ}20'39''$  WEST, 3558.21 FEET TO THE TRUE POINT OF BEGINNING; THENCE CONTINUING SOUTH  $12^{\circ}20'39''$  WEST, 1390.73 FEET TO A POINT ON THE NORTH RIGHT OF WAY LINE OF CAMINO DEL NORTE AS DEDICATED PER COUNTY OF SAN DIEGO TRACT NO. 5066-1 ACCORDING TO MAP THEREOF NO. 13905, THENCE ALONG SAID NORTH RIGHT OF WAY LINE, NORTH  $72^{\circ}53'28''$  WEST, 152.69 FEET TO THE BEGINNING OF A CURVE CONCAVE NORTHERLY HAVING A RADIUS OF 1782.00 FEET; THENCE WESTERLY 119.91 FEET ALONG SAID CURVE THROUGH A CENTRAL ANGLE OF  $03^{\circ}51'19''$  TO THE BEGINNING OF A COMPOUND CURVE CONCAVE NORTHERLY HAVING A RADIUS OF 290.00 FEET, A RADIAL LINE TO SAID POINT BEARS SOUTH  $20^{\circ}57'51''$  WEST; THENCE WESTERLY 88.74 FEET ALONG SAID CURVE THROUGH A CENTRAL ANGLE OF  $13^{\circ}34'53''$  TO THE BEGINNING OF A REVERSE CURVE CONCAVE SOUTHERLY HAVING A RADIUS OF 310.00 FEET, A RADIAL LINE TO SAID POINT BEARS NORTH  $34^{\circ}32'44''$  EAST; THENCE WESTERLY 52.47 FEET ALONG SAID CURVE THROUGH A CENTRAL ANGLE OF  $09^{\circ}41'50''$  TO THE BEGINNING OF A COMPOUND REVERSE CURVE CONCAVE NORTHERLY HAVING A RADIUS OF 1770.00 FEET, A RADIAL LINE TO SAID POINT BEARS SOUTH  $24^{\circ}50'54''$  WEST; THENCE WESTERLY 91.58 FEET ALONG SAID CURVE THROUGH A CENTRAL ANGLE OF  $02^{\circ}57'52''$ ; THENCE NORTH  $62^{\circ}11'14''$  WEST, 69.33 FEET TO A POINT ON A CURVE CONCAVE SOUTHWESTERLY HAVING A RADIUS OF 100.00 FEET, A RADIAL TO SAID POINT BEARS NORTH  $79^{\circ}27'55''$  EAST; THENCE NORTHWESTERLY 35.70 FEET ALONG SAID CURVE THROUGH A CENTRAL ANGLE OF  $20^{\circ}27'16''$  TO THE EASTERLY RIGHT OF LINE OF DOVE CANYON ROAD AS DEDICATED PER SAID MAP; THENCE ALONG SAID RIGHT OF WAY, NORTH  $27^{\circ}11'37''$  EAST, 146.50 FEET TO THE BEGINNING OF A CURVE CONCAVE WESTERLY HAVING A RADIUS OF 1858.00 FEET; THENCE NORTHERLY 352.37 FEET ALONG SAID CURVE THROUGH A CENTRAL ANGLE OF  $10^{\circ}51'58''$ ; THENCE NORTH  $18^{\circ}19'39''$  EAST, 672.63 FEET TO THE BEGINNING OF A CURVE CONCAVE SOUTHEASTERLY HAVING A RADIUS OF 20.00 FEET; THENCE NORTHEASTERLY 29.96 FEET ALONG SAID CURVE THROUGH A CENTRAL ANGLE OF  $85^{\circ}50'35''$  TO A POINT ON THE SOUTHERLY RIGHT OF WAY OF RANCHO BERNARDO ROAD AS DEDICATED PER SAID MAP; THENCE ALONG SAID RIGHT OF WAY LINE, BEING A POINT OF REVERSE CURVE CONCAVE NORTHERLY HAVING A RADIUS OF 1056.00 FEET, A RADIAL LINE TO SAID POINT BEARS SOUTH  $12^{\circ}10'14''$  WEST; THENCE EASTERLY 270.55 FEET ALONG SAID CURVE THROUGH A CENTRAL ANGLE OF  $14^{\circ}40'46''$  TO THE BEGINNING OF A COMPOUND CURVE CONCAVE NORTHERLY HAVING A RADIUS OF 942.00 FEET, A RADIAL LINE TO SAID POINT BEARS SOUTH  $02^{\circ}30'32''$  EAST; THENCE EASTERLY 141.16 FEET ALONG SAID CURVE THROUGH A CENTRAL ANGLE OF  $08^{\circ}35'08''$  TO THE TRUE POINT OF BEGINNING.