

**PROPOSED BOUNDARY MAP OF  
COMMUNITY FACILITIES DISTRICT NO. 21  
(VILLAGE 8-WEST)**

CHULA VISTA ELEMENTARY SCHOOL DISTRICT  
COUNTY OF SAN DIEGO  
STATE OF CALIFORNIA



FILED IN THE OFFICE OF THE SECRETARY OF THE BOARD OF THE  
CHULA VISTA ELEMENTARY SCHOOL DISTRICT THIS \_\_\_\_\_ DAY OF  
\_\_\_\_\_, 2021.

\_\_\_\_\_  
FRANCISCO ESCOBEDO, ED.D  
SECRETARY OF THE BOARD OF EDUCATION  
CHULA VISTA ELEMENTARY SCHOOL DISTRICT  
STATE OF CALIFORNIA

I HEREBY CERTIFY THAT THE WITHIN MAP SHOWING BOUNDARIES OF  
COMMUNITY FACILITIES DISTRICT NO. 21 OF THE CHULA VISTA  
ELEMENTARY SCHOOL DISTRICT, COUNTY OF SAN DIEGO, STATE OF  
CALIFORNIA, WAS APPROVED BY THE BOARD OF EDUCATION AT A  
REGULAR MEETING THEREOF, HELD ON THE \_\_\_\_\_ DAY OF  
\_\_\_\_\_, 2021, BY ITS RESOLUTION NO. \_\_\_\_\_.

\_\_\_\_\_  
FRANCISCO ESCOBEDO, ED.D  
SECRETARY OF THE BOARD OF EDUCATION  
CHULA VISTA ELEMENTARY SCHOOL DISTRICT  
STATE OF CALIFORNIA

FILED THIS \_\_\_\_\_ DAY OF \_\_\_\_\_, 2021, AT THE HOUR OF  
\_\_\_\_\_ O'CLOCK \_\_\_\_\_ M. AS DOCUMENT NO. \_\_\_\_\_  
IN BOOK \_\_\_\_\_ OF MAPS OF ASSESSMENTS AND COMMUNITY  
FACILITIES DISTRICTS AT PAGE \_\_\_\_\_ IN THE OFFICE OF THE  
COUNTY ASSESSOR/RECORDER/COUNTY CLERK FOR THE COUNTY OF  
SAN DIEGO, CALIFORNIA

BY: \_\_\_\_\_  
DEPUTY RECORDER  
COUNTY RECORDER, ERNEST J. DRONENBURG, JR.  
COUNTY OF SAN DIEGO  
STATE OF CALIFORNIA

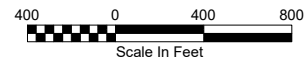

LOT DESIGNATION	
LOT NO.	APN
1	644-071-01-00
2	644-071-02-00
3	644-071-03-00
4	644-071-04-00
5	644-071-05-00
6	644-071-06-00
7	644-071-07-00
8	644-071-08-00
9	644-071-09-00
10	644-071-10-00
11	644-071-11-00
12	644-071-12-00
13	644-071-13-00
14	644-071-14-00
15	644-071-15-00
16	644-071-16-00
17	644-071-17-00
18	644-071-18-00
19	644-071-19-00
20	644-071-20-00
21	644-071-21-00
22	644-071-22-00
23	644-071-23-00
24	644-071-24-00
25	644-071-25-00
26	644-071-26-00
27	644-072-01-00
28	644-072-02-00
29	644-072-03-00
30	644-072-04-00
31	644-072-05-00
32	644-072-06-00
33	644-072-07-00
34	644-072-08-00
35	644-072-09-00
36	644-072-10-00
37	644-072-11-00
38	644-072-12-00
39	644-072-13-00
40	644-072-14-00
41	644-072-15-00
42	644-072-16-00
43	644-072-17-00
44	644-072-18-00
45	644-072-19-00
46	644-072-20-00
47	644-072-21-00
48	644-072-22-00
49	644-072-23-00
50	644-072-24-00
51	644-072-25-00
NAP*	644-072-26-00

\* NOT A PART

**SDFA**

SPECIAL DISTRICT FINANCING  
& ADMINISTRATION

437 WEST GRAND AVENUE  
ESCONDIDO, CALIFORNIA 92025  
TELEPHONE: (760)233-2630  
FAX: (760)233-2631

NOTE: FOR PARTICULARS OF LINES AND  
DIMENSIONS OF ASSESSOR'S PARCELS,  
REFERENCE IS MADE TO THE SAN DIEGO COUNTY  
ASSESSOR'S PARCEL MAPS.

SHEET	1 OF 2
DATE	MAY 2021
JOB NO.	CFD21-0421

PROPOSED BOUNDARY MAP OF  
COMMUNITY FACILITIES DISTRICT NO. 21  
(VILLAGE 8-WEST)

CHULA VISTA ELEMENTARY SCHOOL DISTRICT  
COUNTY OF SAN DIEGO  
STATE OF CALIFORNIA

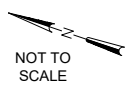
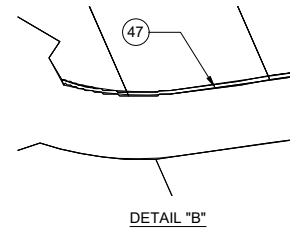
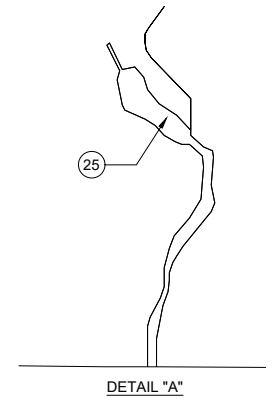
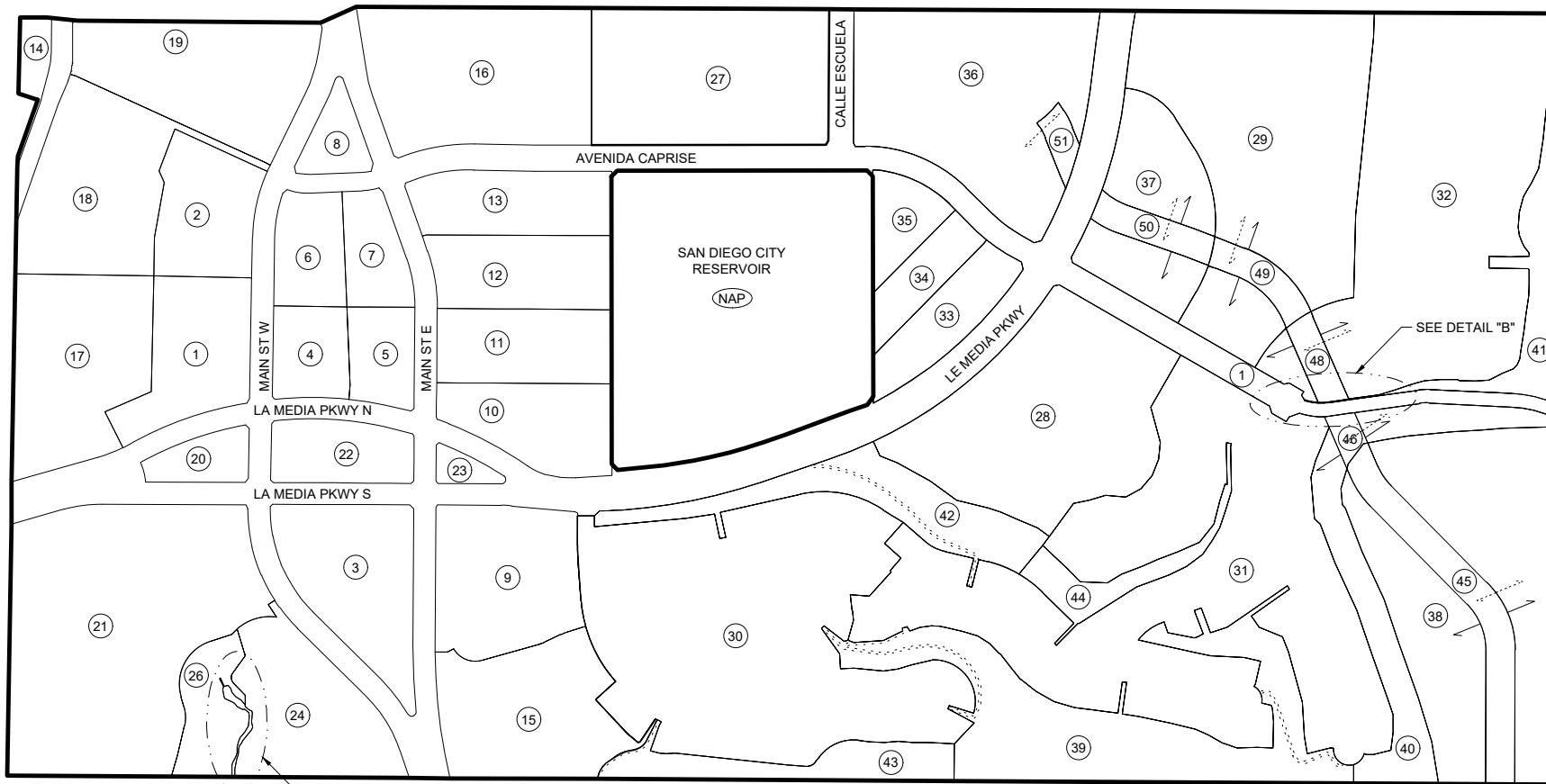

**SDFA**

SPECIAL DISTRICT FINANCING  
& ADMINISTRATION

437 WEST GRAND AVENUE  
ESCONDIDO, CALIFORNIA 92025  
TELEPHONE: (760)233-2630  
FAX: (760)233-2631

LEGEND:

- 1 LOT NUMBER
- COMMUNITY FACILITIES DISTRICT BOUNDARY
- NAP NOT A PART

NOTE: FOR PARTICULARS OF LINES AND DIMENSIONS OF ASSESSOR'S PARCELS, REFERENCE IS MADE TO THE SAN DIEGO COUNTY ASSESSOR'S PARCEL MAPS.

SHEET	2 OF 2
DATE	MAY 2021
JOB NO.	CFD21-0421