

PROPOSED BOUNDARY MAP OF COMMUNITY FACILITIES DISTRICT NO. 20 (VILLAGE 3 NORTH)

CHULA VISTA ELEMENTARY SCHOOL DISTRICT
COUNTY OF SAN DIEGO
STATE OF CALIFORNIA

LEGEND:

- INDICATES COMMUNITY FACILITIES DISTRICT BOUNDARY
- 2 INDICATES SHEET NUMBER (THIS SHEET ONLY)
- INDICATES SHEET LIMITS (THIS SHEET ONLY)
- 1 ASSESSOR PARCEL MAP REFERENCE NUMBER

MAP REF. NO.	ASSESSOR PARCEL NO.
1	644-380-01-00
2	644-380-02-00
3	644-380-03-00
4	644-380-04-00
5	644-380-05-00
6	644-380-06-00
7	644-380-07-00
8	644-380-08-00
9	644-380-09-00
10	644-380-10-00
11	644-380-11-00
12	644-380-12-00
13	644-380-13-00
14	644-380-14-00
15	644-380-15-00
16	644-380-16-00
17	644-380-17-00
18	644-380-18-00
19	644-380-19-00
20	644-380-20-00
21	644-380-21-00
22	644-380-22-00
23	644-380-23-00
24	644-380-24-00
25	644-380-25-00
26	644-380-26-00
27	644-380-27-00

(CONTINUED ON SHEET 2)

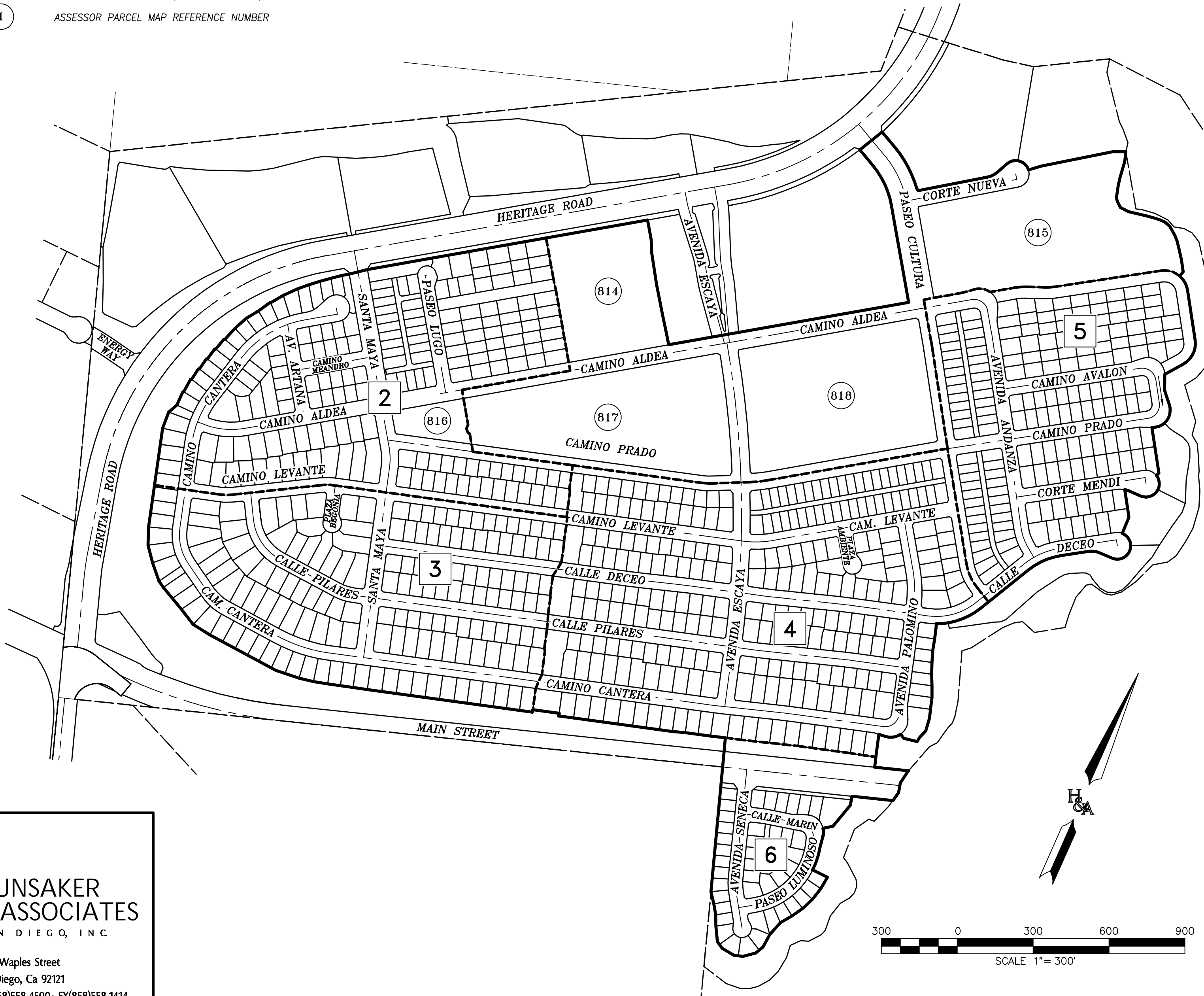

I HEREBY CERTIFY THAT THE WITHIN MAP SHOWING BOUNDARIES OF COMMUNITY FACILITIES DISTRICT NO. 20 OF THE CHULA VISTA ELEMENTARY SCHOOL DISTRICT, COUNTY OF SAN DIEGO, STATE OF CALIFORNIA, WAS APPROVED BY THE BOARD OF EDUCATION AT A REGULAR MEETING THEREOF, HELD ON THE _____ DAY OF _____, 20____, BY ITS RESOLUTION NO. _____

FRANCISCO ESCOBEDO, ED.D
SECRETARY OF THE BOARD OF EDUCATION
CHULA VISTA ELEMENTARY SCHOOL DISTRICT
STATE OF CALIFORNIA

FILED IN THE OFFICE OF THE SECRETARY OF THE BOARD OF THE CHULA VISTA ELEMENTARY SCHOOL DISTRICT THIS _____ DAY OF _____, 20____.

FRANCISCO ESCOBEDO, ED.D
SECRETARY OF THE BOARD OF EDUCATION
CHULA VISTA ELEMENTARY SCHOOL DISTRICT
STATE OF CALIFORNIA

FILED THIS _____ DAY OF _____, 20____, AT THE HOUR OF _____ O'CLOCK, _____ M. AS DOCUMENT NO. _____ IN BOOK _____ OF MAPS OF ASSESSMENTS AND COMMUNITY FACILITIES DISTRICTS AT PAGE _____ IN THE OFFICE OF THE COUNTY RECORDING IN THE COUNTY OF SAN DIEGO, CALIFORNIA.

BY: _____
DEPUTY RECORDER
COUNTY RECORDER, ERNEST J. DRONENBURG, JR.
COUNTY OF SAN DIEGO
STATE OF CALIFORNIA

SHEET	1 OF 8
DATE	JANUARY 2017
JOB NO.	CFD____-____

NOTE: FOR PARTICULARS OF LINES AND DIMENSIONS OF ASSESSOR'S PARCELS, REFERENCE IS MADE TO THE SAN DIEGO COUNTY ASSESSOR'S PARCEL MAPS.



HUNSAKER & ASSOCIATES
SAN DIEGO, INC

PLANNING 9707 Waples Street
ENGINEERING San Diego, Ca 92121
SURVEYING PH(858)558-4500 · FX(858)558-1414

**PROPOSED BOUNDARY MAP OF
COMMUNITY FACILITIES DISTRICT NO. 20
(VILLAGE 3 NORTH)**

CHULA VISTA ELEMENTARY SCHOOL DISTRICT
COUNTY OF SAN DIEGO
STATE OF CALIFORNIA

(CONTINUED FROM SHEET 1)

LOT DESCRIPTION	
MAP REF. NO.	ASSESSOR PARCEL NO.
28	644-380-28-00
29	644-380-29-00
30	644-380-30-00
31	644-380-31-00
32	644-380-32-00
33	644-380-33-00
34	644-380-34-00
35	644-380-35-00
36	644-380-36-00
37	644-380-37-00
38	644-380-38-00
39	644-380-39-00
40	644-380-40-00
41	644-380-41-00
42	644-380-42-00
43	644-380-43-00
44	644-380-44-00
45	644-380-45-00
46	644-380-46-00
47	644-380-47-00
48	644-380-48-00
49	644-380-49-00
50	644-380-50-00
51	644-380-51-00
52	644-380-52-00
53	644-380-53-00
54	644-381-01-00

(CONTINUED ON SHEET 3)

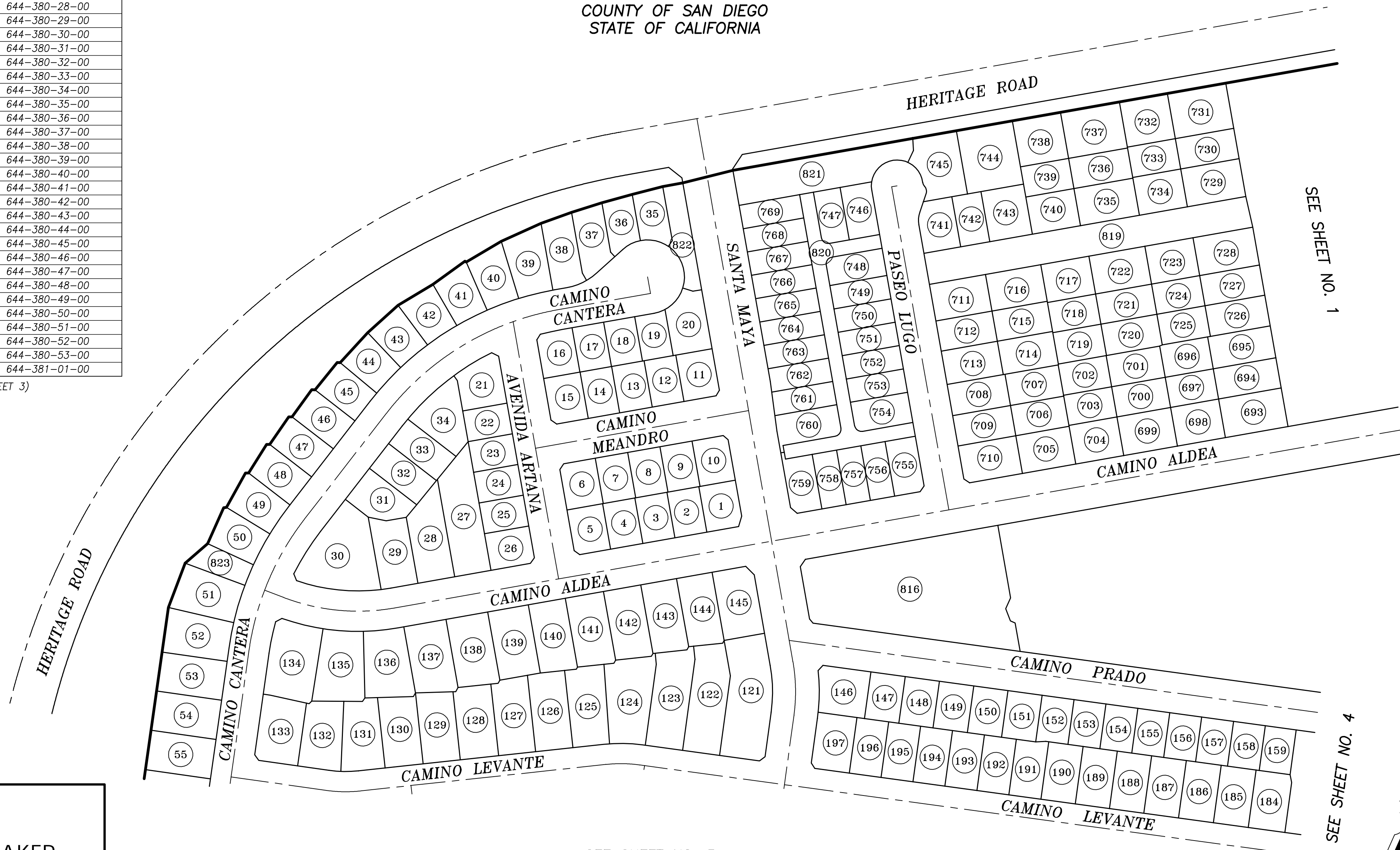

**HUNSAKER
& ASSOCIATES**
SAN DIEGO, INC

PLANNING 9707 Waples Street
ENGINEERING San Diego, Ca 92121
SURVEYING PH(858)558-4500 · FX(858)558-1414

SEE SHEET NO. 3

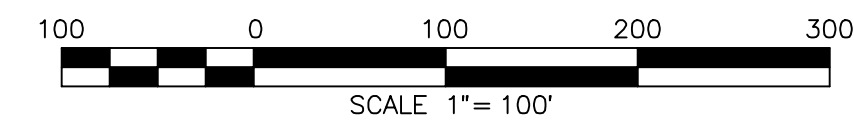

SEE SHEET NO. 4

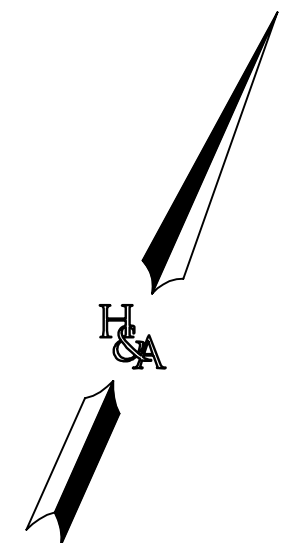

SHEET	2 OF 8
DATE	JANUARY 2017
JOB NO.	CFD-_-_-

**PROPOSED BOUNDARY MAP OF
COMMUNITY FACILITIES DISTRICT NO. 20
(VILLAGE 3 NORTH)**

CHULA VISTA ELEMENTARY SCHOOL DISTRICT
COUNTY OF SAN DIEGO
STATE OF CALIFORNIA

(CONTINUED FROM SHEET 2)

LOT DESCRIPTION	
MAP REF. NO.	ASSESSOR PARCEL NO.
55	644-381-02-00
56	644-381-03-00
57	644-381-04-00
58	644-381-05-00
59	644-381-06-00
60	644-381-07-00
61	644-381-08-00
62	644-381-09-00
63	644-381-10-00
64	644-381-11-00
65	644-381-12-00
66	644-381-13-00
67	644-381-14-00
68	644-381-15-00
69	644-381-16-00
70	644-381-17-00
71	644-381-18-00
72	644-381-19-00
73	644-381-20-00
74	644-381-21-00
75	644-381-22-00
76	644-381-23-00
77	644-381-24-00
78	644-381-25-00
79	644-381-26-00
80	644-381-27-00
81	644-381-28-00
82	644-381-29-00
83	644-381-30-00
84	644-381-31-00
85	644-381-32-00
86	644-381-33-00
87	644-381-34-00
88	644-381-35-00
89	644-381-36-00
90	644-381-37-00
91	644-381-38-00
92	644-381-39-00
93	644-381-40-00
94	644-381-41-00
95	644-381-42-00
96	644-381-43-00
97	644-381-44-00
98	644-381-45-00
99	644-381-46-00
100	644-381-47-00
101	644-381-48-00
102	644-381-49-00
103	644-381-50-00
104	644-381-51-00
105	644-381-52-00
106	644-381-53-00
107	644-381-54-00
108	644-381-55-00
109	644-381-56-00
110	644-381-57-00
111	644-381-58-00
112	644-381-59-00
113	644-381-60-00
114	644-381-61-00
115	644-381-62-00
116	644-381-63-00
117	644-381-64-00
118	644-381-65-00
119	644-381-66-00
120	644-381-67-00

(CONTINUED ON SHEET 5)

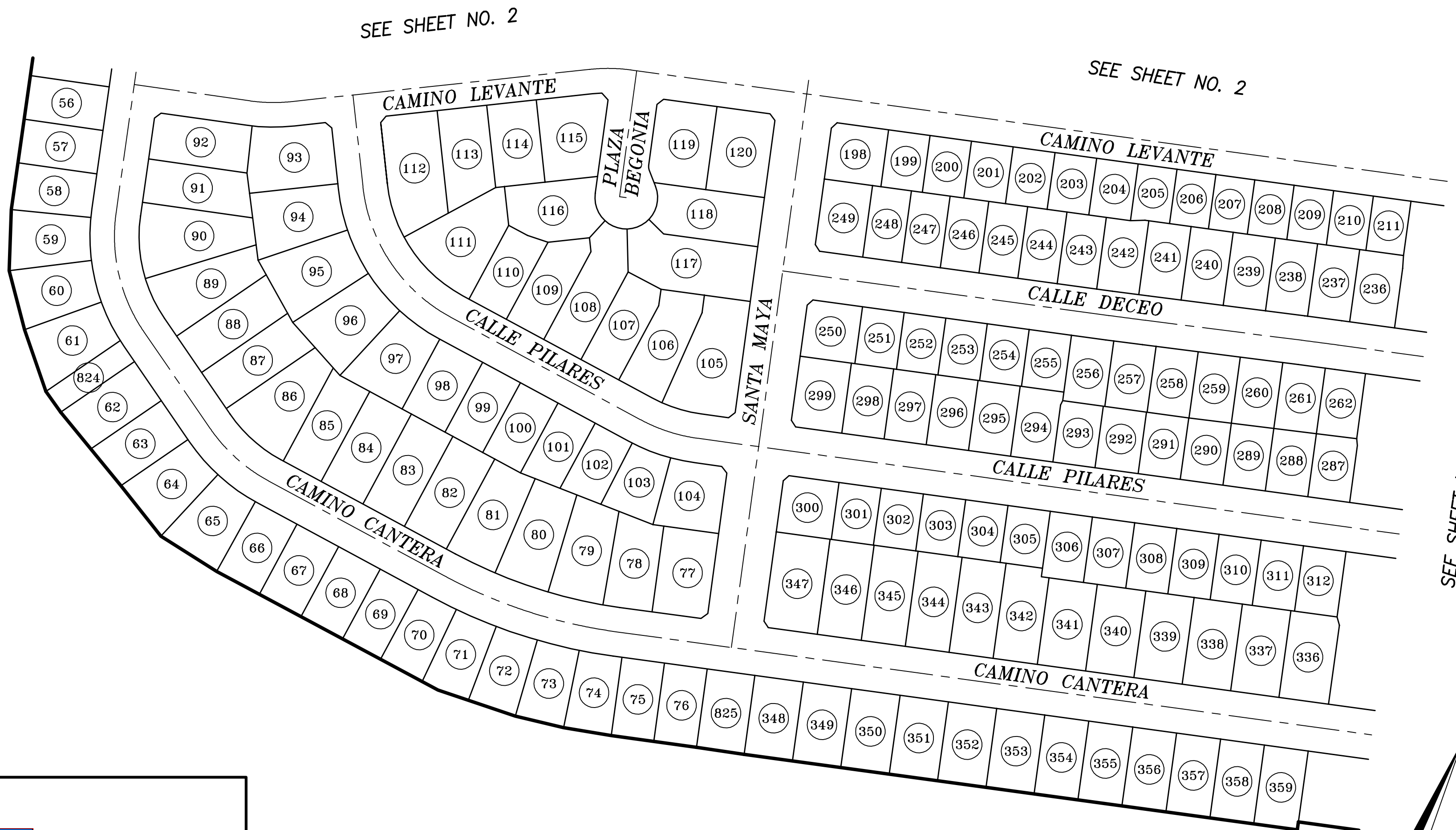

**HUNSAKER
& ASSOCIATES**
SAN DIEGO, INC

PLANNING 9707 Waples Street
ENGINEERING San Diego, Ca 92121
SURVEYING PH(858)558-4500 · FX(858)558-1414

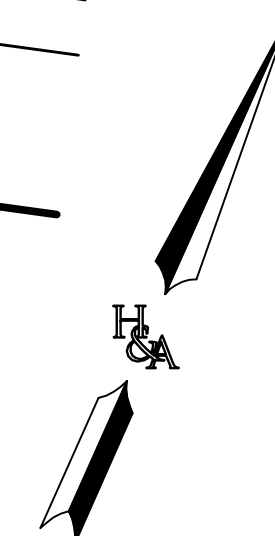

SHEET	3 OF 8
DATE	JANUARY 2017
JOB NO.	CFD___-___

PROPOSED BOUNDARY MAP OF
COMMUNITY FACILITIES DISTRICT NO. 20
(VILLAGE 3 NORTH)

CHULA VISTA ELEMENTARY SCHOOL DISTRICT
COUNTY OF SAN DIEGO
STATE OF CALIFORNIA



PLANNING 9707 Waples Street
ENGINEERING San Diego, Ca 92121
SURVEYING PH(858)558-4500 · FX(858)558-1414

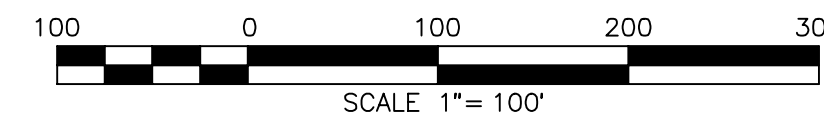

SHEET	4 OF 8
DATE	JANUARY 2017
JOB NO.	CFD-_-_-_-

(CONTINUED FROM SHEET 3)

LOT DESCRIPTION	
MAP REF. NO.	ASSESSOR PARCEL NO.
121	644-380-54-00
122	644-380-55-00
123	644-380-56-00
124	644-380-57-00
125	644-380-58-00
126	644-380-59-00
127	644-380-60-00
128	644-380-61-00
129	644-380-62-00
130	644-380-63-00
131	644-380-64-00
132	644-380-65-00
133	644-380-66-00
134	644-380-67-00
135	644-380-68-00
136	644-380-69-00
137	644-380-70-00
138	644-380-71-00
139	644-380-72-00
140	644-380-73-00
141	644-380-74-00
142	644-380-75-00
143	644-380-76-00
144	644-380-77-00
145	644-380-78-00
146	644-382-01-00
147	644-382-02-00
148	644-382-03-00
149	644-382-04-00
150	644-382-05-00
151	644-382-06-00
152	644-382-07-00
153	644-382-08-00
154	644-382-09-00
155	644-382-10-00
156	644-382-11-00
157	644-382-12-00
158	644-382-13-00
159	644-382-14-00
160	644-382-15-00
161	644-382-16-00
162	644-382-17-00
163	644-382-18-00
164	644-382-19-00
165	644-382-20-00
166	644-382-21-00
167	644-382-22-00
168	644-382-23-00
169	644-382-24-00
170	644-382-25-00
171	644-382-26-00
172	644-382-27-00
173	644-382-28-00
174	644-382-29-00
175	644-382-30-00

PROPOSED BOUNDARY MAP OF COMMUNITY FACILITIES DISTRICT NO. 20 (VILLAGE 3 NORTH)

CHULA VISTA ELEMENTARY SCHOOL DISTRICT
COUNTY OF SAN DIEGO
STATE OF CALIFORNIA

LOT DESCRIPTION	
MAP REF. NO.	ASSESSOR PARCEL NO.
176	644-382-31-00
177	644-382-32-00
178	644-382-33-00
179	644-382-34-00
180	644-382-35-00
181	644-382-36-00
182	644-382-37-00
183	644-382-38-00
184	644-382-39-00
185	644-382-40-00
186	644-382-41-00
187	644-382-42-00
188	644-382-43-00
189	644-382-44-00
190	644-382-45-00
191	644-382-46-00
192	644-382-47-00
193	644-382-48-00
194	644-382-49-00
195	644-382-50-00
196	644-382-51-00
197	644-382-52-00
198	644-383-01-00
199	644-383-02-00
200	644-383-03-00
201	644-383-04-00
202	644-383-05-00
203	644-383-06-00
204	644-383-07-00
205	644-383-08-00
206	644-383-09-00
207	644-383-10-00
208	644-383-11-00
209	644-383-12-00
210	644-383-13-00
211	644-383-14-00
212	644-382-53-00
213	644-382-54-00
214	644-382-55-00
215	644-382-56-00
216	644-382-57-00
217	644-382-58-00
218	644-382-59-00
219	644-382-60-00
220	644-382-61-00
221	644-382-62-00
222	644-382-63-00
223	644-382-64-00
224	644-382-65-00
225	644-382-66-00
226	644-382-67-00
227	644-382-68-00
228	644-382-69-00
229	644-382-70-00
230	644-382-71-00
231	644-382-72-00
232	644-382-73-00
233	644-382-74-00
234	644-382-75-00
235	644-382-76-00
236	644-383-15-00

(CONTINUED ON SHEET 6)

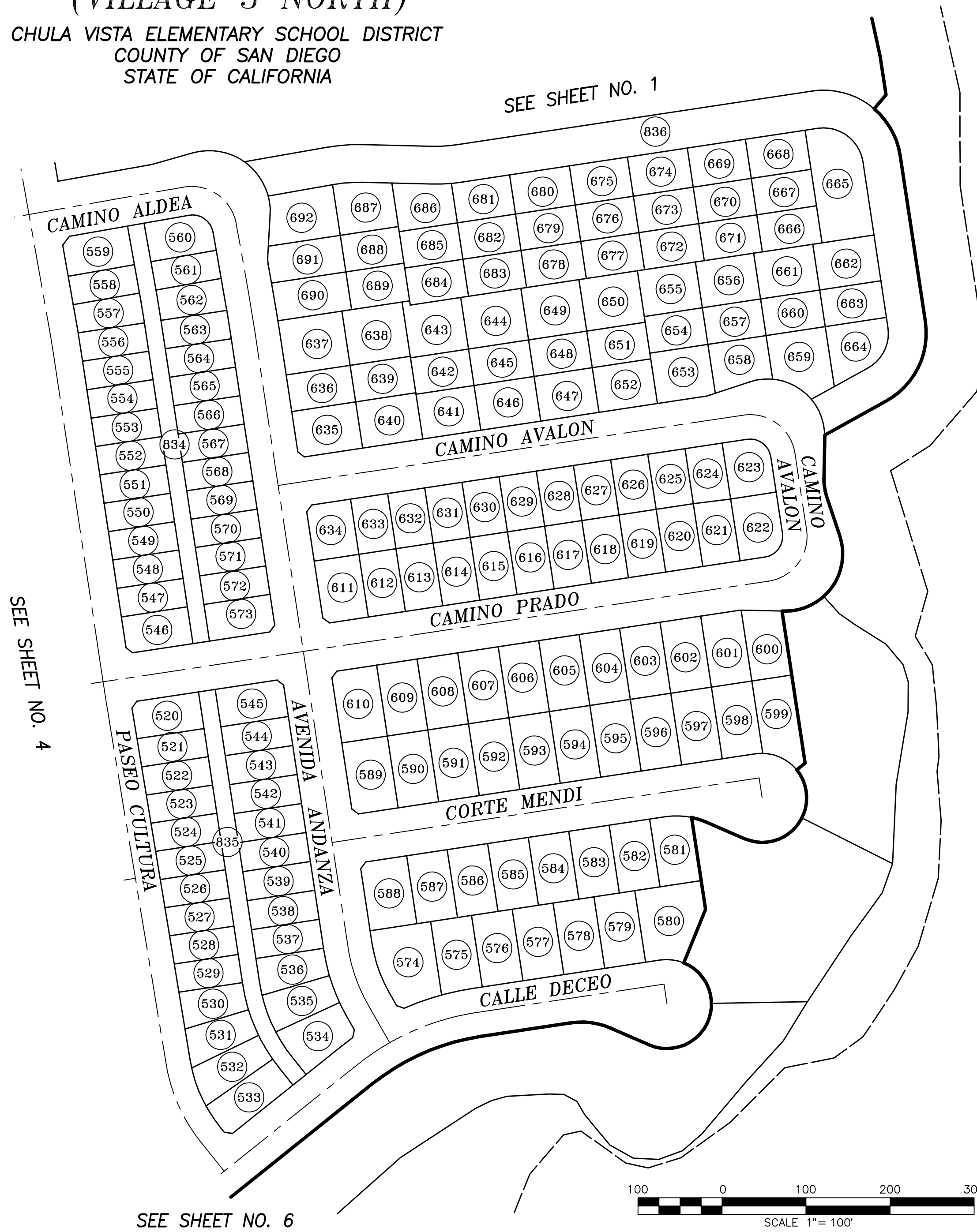

**HUNSAKER
& ASSOCIATES**
SAN DIEGO, INC

PLANNING 9707 Waples Street
ENGINEERING San Diego, Ca 92121
SURVEYING PH(858)558-4500 · FX(858)558-1414

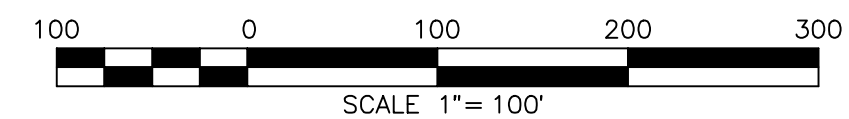
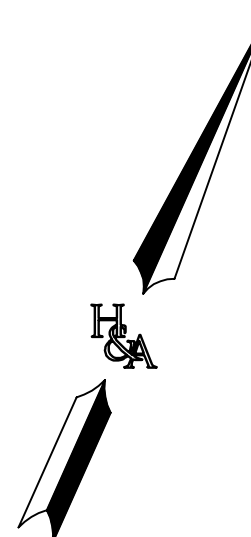

SHEET	5 OF 8
DATE	JANUARY 2017
JOB NO.	CFD-_-_-_-

(CONTINUED FROM SHEET 5)

LOT DESCRIPTION	
MAP REF. NO.	ASSESSOR PARCEL NO.
237	644-383-16-00
238	644-383-17-00
239	644-383-18-00
240	644-383-19-00
241	644-383-20-00
242	644-383-21-00
243	644-383-22-00
244	644-383-23-00
245	644-383-24-00
246	644-383-25-00
247	644-383-26-00
248	644-383-27-00
249	644-383-28-00
250	644-383-29-00
251	644-383-30-00
252	644-383-31-00
253	644-383-32-00
254	644-383-33-00
255	644-383-34-00
256	644-383-35-00
257	644-383-36-00
258	644-383-37-00
259	644-383-38-00
260	644-383-39-00
261	644-383-40-00
262	644-383-41-00
263	644-385-01-00
264	644-385-02-00
265	644-385-03-00
266	644-385-04-00
267	644-385-05-00
268	644-385-06-00
269	644-385-07-00
270	644-385-08-00
271	644-385-09-00
272	644-385-10-00
273	644-385-11-00
274	644-385-12-00
275	644-385-13-00
276	644-385-14-00
277	644-385-15-00
278	644-385-16-00
279	644-385-17-00
280	644-385-18-00
281	644-385-19-00
282	644-385-20-00
283	644-385-21-00
284	644-385-22-00
285	644-385-23-00
286	644-385-24-00
287	644-383-42-00
288	644-383-43-00
289	644-383-44-00
290	644-383-45-00

**PROPOSED BOUNDARY MAP OF
COMMUNITY FACILITIES DISTRICT NO. 20
(VILLAGE 3 NORTH)
CHULA VISTA ELEMENTARY SCHOOL DISTRICT
COUNTY OF SAN DIEGO
STATE OF CALIFORNIA**

LOT DESCRIPTION	
MAP REF. NO.	ASSESSOR PARCEL NO.
291	644-383-46-00
292	644-383-47-00
293	644-383-48-00
294	644-383-49-00
295	644-383-50-00
296	644-383-51-00
297	644-383-52-00
298	644-383-53-00
299	644-383-54-00
300	644-383-55-00
301	644-383-56-00
302	644-383-57-00
303	644-383-58-00
304	644-383-59-00
305	644-383-60-00
306	644-383-61-00
307	644-383-62-00
308	644-383-63-00
309	644-383-64-00
310	644-383-65-00
311	644-383-66-00
312	644-383-67-00
313	644-385-25-00
314	644-385-26-00
315	644-385-27-00
316	644-385-28-00
317	644-385-29-00
318	644-385-30-00
319	644-385-31-00
320	644-385-32-00
321	644-385-33-00
322	644-385-34-00
323	644-385-35-00
324	644-385-36-00
325	644-385-37-00
326	644-385-38-00
327	644-385-39-00
328	644-385-40-00
329	644-385-41-00
330	644-385-42-00
331	644-385-43-00
332	644-385-44-00
333	644-385-45-00
334	644-385-46-00
335	644-385-47-00
336	644-383-68-00
337	644-383-69-00
338	644-383-70-00
339	644-383-71-00
340	644-383-72-00
341	644-383-73-00
342	644-383-74-00
343	644-383-75-00
344	644-383-76-00
345	644-383-77-00
346	644-383-78-00
347	644-383-79-00
348	644-383-80-00
349	644-383-81-00
350	644-383-82-00
351	644-383-83-00

(CONTINUED ON SHEET 7)

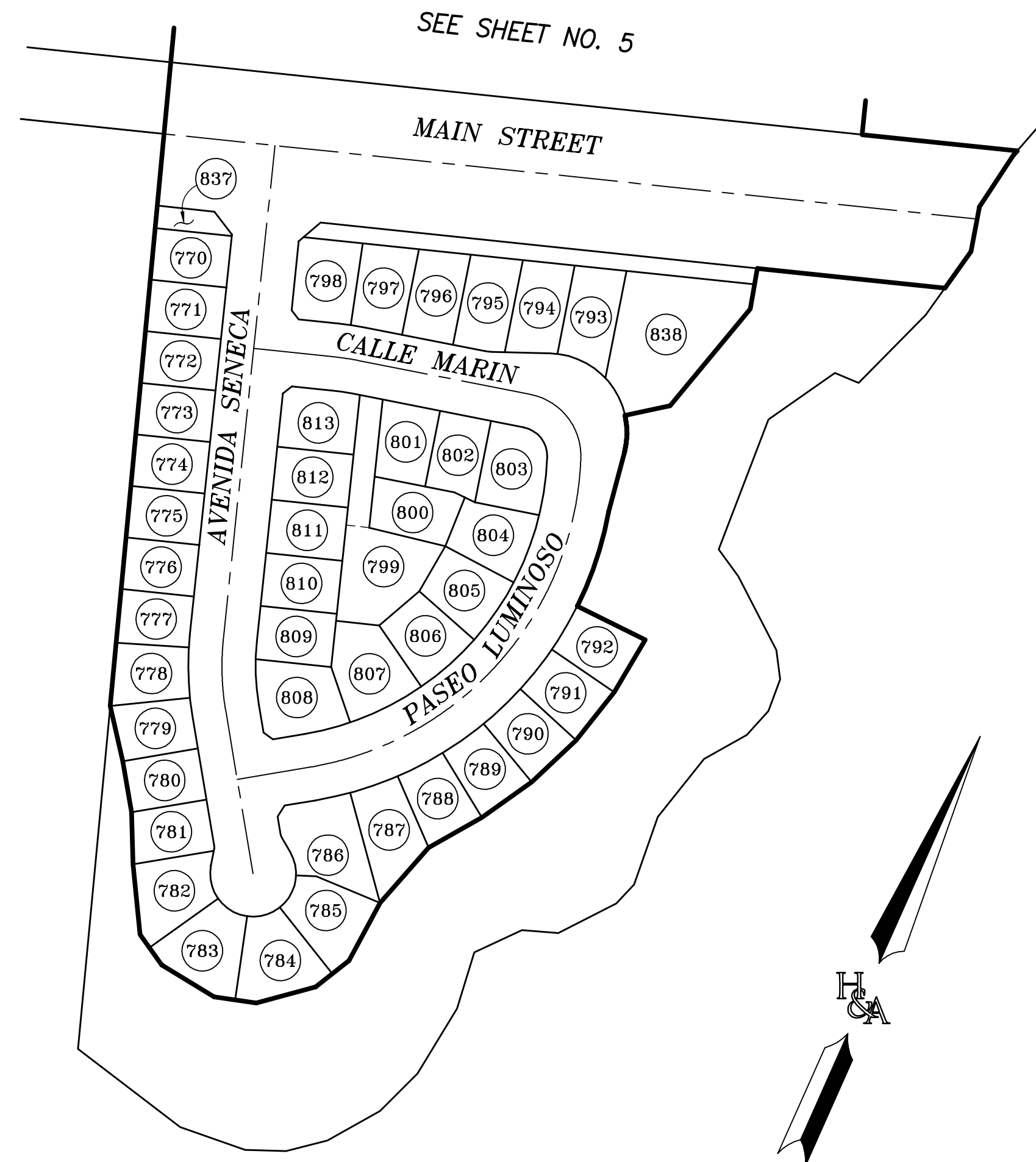

HUNSAKER & ASSOCIATES
SAN DIEGO, INC.
PLANNING 9707 Waples Street
ENGINEERING San Diego, Ca 92121
SURVEYING PH(858)558-4500 · FX(858)558-1414

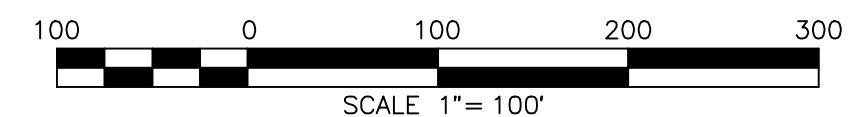

SHEET	6 OF 8
DATE	JANUARY 2017
JOB NO.	CFD___-___

(CONTINUED FROM SHEET 6)

**PROPOSED BOUNDARY MAP OF
COMMUNITY FACILITIES DISTRICT NO. 20
(VILLAGE 3 NORTH)
CHULA VISTA ELEMENTARY SCHOOL DISTRICT
COUNTY OF SAN DIEGO
STATE OF CALIFORNIA**

LOT DESCRIPTION	
MAP REF. NO.	ASSESSOR PARCEL NO.
352	644-383-84-00
353	644-383-85-00
354	644-383-86-00
355	644-383-87-00
356	644-383-88-00
357	644-383-89-00
358	644-383-90-00
359	644-383-91-00
360	644-385-48-00
361	644-385-49-00
362	644-385-50-00
363	644-385-51-00
364	644-385-52-00
365	644-385-53-00
366	644-385-54-00
367	644-385-55-00
368	644-385-56-00
369	644-385-57-00
370	644-385-58-00
371	644-385-59-00
372	644-385-60-00
373	644-385-61-00
374	644-385-62-00
375	644-385-63-00
376	644-385-64-00
377	644-385-65-00
378	644-385-66-00
379	644-385-67-00
380	644-385-68-00
381	644-385-69-00
382	644-386-01-00
383	644-386-02-00
384	644-386-03-00
385	644-386-04-00
386	644-386-05-00
387	644-386-06-00
388	644-386-07-00
389	644-385-70-00
390	644-385-71-00
391	644-385-72-00
392	644-385-73-00
393	644-385-74-00
394	644-385-75-00
395	644-385-76-00
396	644-385-77-00
397	644-385-78-00
398	644-385-79-00
399	644-385-80-00
400	644-385-81-00
401	644-385-82-00
402	644-385-83-00
403	644-385-84-00
404	644-385-85-00
405	644-385-86-00

LOT DESCRIPTION	
MAP REF. NO.	ASSESSOR PARCEL NO.
406	644-385-87-00
407	644-385-88-00
408	644-385-89-00
409	644-385-90-00
410	644-385-91-00
411	644-385-92-00
412	644-386-08-00
413	644-386-09-00
414	644-386-10-00
415	644-386-11-00
416	644-386-12-00
417	644-386-13-00
418	644-386-14-00
419	644-386-15-00
420	644-386-16-00
421	644-386-17-00
422	644-386-18-00
423	644-386-19-00
424	644-386-20-00
425	644-386-21-00
426	644-386-22-00
427	644-386-23-00
428	644-386-24-00
429	644-386-25-00
430	644-386-26-00
431	644-386-27-00
432	644-386-28-00
433	644-386-29-00
434	644-386-30-00
435	644-386-31-00
436	644-386-32-00
437	644-386-33-00
438	644-386-34-00
439	644-386-35-00
440	644-386-36-00
441	644-386-37-00
442	644-386-38-00
443	644-386-39-00
444	644-386-40-00
445	644-386-41-00
446	644-386-42-00
447	644-386-43-00
448	644-386-44-00
449	644-386-45-00
450	644-386-46-00
451	644-386-47-00
452	644-386-48-00
453	644-386-49-00
454	644-386-50-00
455	644-386-51-00
456	644-386-52-00
457	644-386-53-00
458	644-386-54-00
459	644-386-55-00
460	644-386-56-00
461	644-386-57-00
462	644-386-58-00
463	644-386-59-00
464	644-386-60-00
465	644-386-61-00
466	644-386-62-00

LOT DESCRIPTION	
MAP REF. NO.	ASSESSOR PARCEL NO.
467	644-386-63-00
468	644-386-64-00
469	644-386-65-00
470	644-386-66-00
471	644-386-67-00
472	644-386-68-00
473	644-386-69-00
474	644-386-70-00
475	644-386-71-00
476	644-386-72-00
477	644-386-73-00
478	644-386-74-00
479	644-386-75-00
480	644-386-76-00
481	644-386-77-00
482	644-386-78-00
483	644-386-79-00
484	644-386-80-00
485	644-386-81-00
486	644-386-82-00
487	644-386-83-00
488	644-386-84-00
489	644-386-85-00
490	644-386-86-00
491	644-386-87-00
492	644-386-88-00
493	644-386-89-00
494	644-386-90-00
495	644-386-91-00
496	644-386-92-00
497	644-386-93-00
498	644-387-01-00
499	644-388-02-00
500	644-388-03-00
501	644-388-04-00
502	644-388-05-00
503	644-388-06-00
504	644-388-07-00
505	644-388-08-00
506	644-388-09-00
507	644-388-10-00
508	644-388-11-00
509	644-388-12-00
510	644-388-13-00
511	644-388-14-00
512	644-388-15-00
513	644-388-16-00
514	644-388-17-00
515	644-388-18-00
516	644-388-19-00
517	644-388-20-00
518	644-388-21-00
519	644-388-22-00
520	644-388-23-00
521	644-388-24-00
522	644-388-25-00
523	644-388-26-00
524	644-388-27-00
525	644-388-28-00
526	644-388-29-00
527	644-388-30-00

LOT DESCRIPTION	
MAP REF. NO.	ASSESSOR PARCEL NO.
528	644-388-31-00
529	644-388-32-00
530	644-388-33-00
531	644-388-34-00
532	644-388-35-00
533	644-388-36-00
534	644-388-37-00
535	644-388-38-00
536	644-388-39-00
537	644-388-40-00
538	644-388-41-00
539	644-388-42-00
540	644-388-43-00
541	644-388-44-00
542	644-388-45-00
543	644-388-46-00
544	644-388-47-00
545	644-388-48-00
546	644-388-49-00
547	644-388-50-00
548	644-388-51-00
549	644-388-52-00
550	644-388-53-00
551	644-388-54-00
552	644-388-55-00
553	644-388-56-00
554	644-388-57-00
555	644-388-58-00
556	644-388-59-00
557	644-388-60-00
558	644-387-01-00
559	644-387-02-00
560	644-387-03-00
561	644-387-04-00
562	644-387-05-00
563	644-388-61-00
564	644-388-62-00
565	644-388-63-00
566	644-388-64-00
567	644-388-65-00
568	644-388-66-00
569	644-388-67-00
570	644-388-68-00
571	644-388-69-00
572	644-388-70-00
573	644-388-71-00
574	644-389-01-00
575	644-389-02-00
576	644-389-03-00
577	644-389-04-00
578	644-389-05-00
579	644-389-06-00
580	644-389-07-00
581	644-389-08-00
582	644-389-09-00
583	644-389-10-00
584	644-389-11-00
585	644-389-12-00
586	644-389-13-00
587	644-389-14-00
588	644-389-15-00

LOT DESCRIPTION	
MAP REF. NO.	ASSESSOR PARCEL NO.
589	644-389-16-00
590	644-389-17-00
591	644-389-18-00
592	644-389-19-00
593	644-389-20-00
594	644-389-21-00
595	644-389-22-00
596	644-389-23-00
597	644-389-24-00
598	644-389-25-00
599	644-389-26-00
600	644-389-27-00
601	644-389-28-00
602	644-389-29-00
603	644-389-30-00
604	644-389-31-00
605	644-389-32-00
606	644-389-33-00
607	644-389-34-00
608	644-389-35-00
609	644-389-36-00
610	644-389-37-00
611	644-387-06-00
612	644-387-07-00
613	644-387-08-00
614	644-387-09-00
615	644-387-10-00
616	644-387-11-00
617	644-387-12-00
618	644-387-13-00
619	644-387-14-00
620	644-387-15-00
621	644-387-16-00
622	644-387-17-00
623	644-387-18-00
624	644-387-19-00
625	644-387-20-00
626	644-387-21-00
627	644-387-22-00
628	644-387-23-00
629	644-387-24-00
630	644-387-25-00
631	644-387-26-00
632	644-387-27-00
633	644-387-28-00
634	644-387-29-00
635	644-387-30-00
636	644-387-31-00
637	644-387-32-00
638	644-387-33-00
639	644-387-34-00
640	644-387-35-00
641	644-387-36-00
642	644-387-37-00
643	644-387-38-00
644	644-387-39-00
645	644-387-40-00
646	644-387-41-00
647	644-387-42-00
648	644-387-43-00
649	644-387-44-00

(CONTINUED ON SHEET 8)



**HUNSAKER
& ASSOCIATES**
SAN DIEGO, INC
PLANNING 9707 Waples Street
ENGINEERING San Diego, Ca 92121
SURVEYING PH(858)558-4500 · FX(858)558-1414

SHEET	7 OF 8
DATE	JANUARY 2017
JOB NO.	CFD___-___

(CONTINUED FROM SHEET 7)

PROPOSED BOUNDARY MAP OF COMMUNITY FACILITIES DISTRICT NO. 20 (VILLAGE 3 NORTH)

CHULA VISTA ELEMENTARY SCHOOL DISTRICT
COUNTY OF SAN DIEGO
STATE OF CALIFORNIA

LOT DESCRIPTION	
MAP REF. NO.	ASSESSOR PARCEL NO.
650	644-387-45-00
651	644-387-46-00
652	644-387-47-00
653	644-387-48-00
654	644-387-49-00
655	644-387-50-00
656	644-387-51-00
657	644-387-52-00
658	644-387-53-00
659	644-387-54-00
660	644-387-55-00
661	644-387-56-00
662	644-387-57-00
663	644-387-58-00
664	644-387-59-00
665	644-387-60-00
666	644-387-61-00
667	644-387-62-00
668	644-387-63-00
669	644-387-64-00
670	644-387-65-00
671	644-387-66-00
672	644-387-67-00
673	644-387-68-00
674	644-387-69-00
675	644-387-70-00
676	644-387-71-00
677	644-387-72-00
678	644-387-73-00
679	644-387-74-00
680	644-387-75-00
681	644-387-76-00
682	644-387-77-00
683	644-387-78-00
684	644-387-79-00
685	644-387-80-00
686	644-387-81-00
687	644-387-82-00
688	644-387-83-00
689	644-387-84-00
690	644-387-85-00
691	644-387-86-00
692	644-387-87-00
693	644-384-01-00
694	644-384-02-00
695	644-384-03-00
696	644-384-04-00
697	644-384-05-00
698	644-384-06-00
699	644-384-07-00
700	644-384-08-00
701	644-384-09-00
702	644-384-10-00
703	644-384-11-00

LOT DESCRIPTION	
MAP REF. NO.	ASSESSOR PARCEL NO.
704	644-384-12-00
705	644-384-13-00
706	644-384-14-00
707	644-384-15-00
708	644-384-16-00
709	644-384-17-00
710	644-384-18-00
711	644-384-19-00
712	644-384-20-00
713	644-384-21-00
714	644-384-22-00
715	644-384-23-00
716	644-384-24-00
717	644-384-25-00
718	644-384-26-00
719	644-384-27-00
720	644-384-28-00
721	644-384-29-00
722	644-384-30-00
723	644-384-31-00
724	644-384-32-00
725	644-384-33-00
726	644-384-34-00
727	644-384-35-00
728	644-384-36-00
729	644-384-37-00
730	644-384-38-00
731	644-384-39-00
732	644-384-40-00
733	644-384-41-00
734	644-384-42-00
735	644-384-43-00
736	644-384-44-00
737	644-384-45-00
738	644-384-46-00
739	644-384-47-00
740	644-384-48-00
741	644-384-49-00
742	644-384-50-00
743	644-384-51-00
744	644-384-52-00
745	644-384-53-00
746	644-384-54-00
747	644-384-55-00
748	644-384-56-00
749	644-384-57-00
750	644-384-58-00
751	644-384-59-00
752	644-384-60-00
753	644-384-61-00
754	644-384-62-00
755	644-384-63-00
756	644-384-64-00
757	644-384-65-00
758	644-384-66-00
759	644-384-67-00
760	644-384-68-00
761	644-384-69-00
762	644-384-70-00
763	644-384-71-00
764	644-384-72-00

LOT DESCRIPTION	
MAP REF. NO.	ASSESSOR PARCEL NO.
765	644-384-73-00
766	644-384-74-00
767	644-384-75-00
768	644-384-76-00
769	644-384-77-00
770	644-062-01-00
771	644-062-02-00
772	644-062-03-00
773	644-062-04-00
774	644-062-05-00
775	644-062-06-00
776	644-062-07-00
777	644-062-08-00
778	644-062-09-00
779	644-062-10-00
780	644-062-11-00
781	644-062-12-00
782	644-062-13-00
783	644-062-14-00
784	644-062-15-00
785	644-062-16-00
786	644-062-17-00
787	644-062-18-00
788	644-062-19-00
789	644-062-20-00
790	644-062-21-00
791	644-062-22-00
792	644-062-23-00
793	644-062-24-00
794	644-062-25-00
795	644-062-26-00
796	644-062-27-00
797	644-062-28-00
798	644-062-29-00
799	644-062-30-00
800	644-062-31-00
801	644-062-32-00
802	644-062-33-00
803	644-062-34-00
804	644-062-35-00
805	644-062-36-00
806	644-062-37-00
807	644-062-38-00
808	644-062-39-00
809	644-062-40-00
810	644-062-41-00
811	644-062-42-00
812	644-062-43-00
813	644-062-44-00
814	644-061-07-00
815	644-061-12-00
816	644-382-77-00
817	644-382-78-00
818	644-388-74-00
819	644-384-79-00
820	644-384-78-00
821	644-384-81-00
822	644-380-80-00
823	644-380-79-00
824	644-381-70-00
825	644-383-92-00

LOT DESCRIPTION	
MAP REF. NO.	ASSESSOR PARCEL NO.
826	644-382-79-00
827	644-382-80-00
828	644-383-93-00
829	644-383-94-00
830	644-383-95-00
831	644-385-93-00
832	644-386-95-00
833	644-386-94-00
834	644-388-72-00
835	644-388-73-00
836	644-387-88-00
837	644-062-47-00
838	644-062-46-00



**HUNSAKER
& ASSOCIATES**
SAN DIEGO, INC

PLANNING 9707 Waples Street
ENGINEERING San Diego, Ca 92121
SURVEYING PH(858)558-4500 · FX(858)558-1414

SHEET	8 OF 8
DATE	JANUARY 2017
JOB NO.	CFD___-___